

RECORDED
JAN 11 10 11 AM '84
R.M.C. OWENSLEY

MORTGAGE

THIS MORTGAGE is made this 5th day of January 1984, between the Mortgagor, James S. Owens and Cathy V. Owens (herein "Borrower"), and the Mortgagee, AMERICAN FEDERAL BANK, FSB, a corporation organized and existing under the laws of THE UNITED STATES OF AMERICA, whose address is 101 EAST WASHINGTON STREET, GREENVILLE, SOUTH CAROLINA (herein "Lender").

WHEREAS Borrower is indebted to Lender in the principal sum of Twenty Thousand and No/100 (\$20,000.00) Dollars, which indebtedness is evidenced by Borrower's note dated January 5, 1984 (herein "Note"), providing for monthly installments of principal and interest, with the balance of the indebtedness, if not sooner paid, due and payable on February 1, 2014;

To SECURE to Lender (a) the repayment of the indebtedness evidenced by the Note, with interest thereon, the payment of all other sums, with interest thereon, advanced in accordance herewith to protect the security of this Mortgage, and the performance of the covenants and agreements of Borrower herein contained, and (b) the repayment of any future advances, with interest thereon, made to Borrower by Lender pursuant to paragraph 21 hereof (herein "Future Advances"), Borrower does hereby mortgage, grant and convey to Lender and Lender's successors and assigns the following described property located in the County of Greenville, State of South Carolina:

All that piece, parcel or lot of land, situate, lying and being in the County of Greenville, State of South Carolina, being known and designated as Lot 91, Sherwood Forest, as per plat recorded in the RMC Office for Greenville County in Plat Book "GG", Pages 2 and 3; reference to said plat is herein craved for the metes and bounds description thereof.

This being the same property conveyed unto Mortgagors by deed of Richard Hall and Heler Hall executed and recorded of even date herewith.

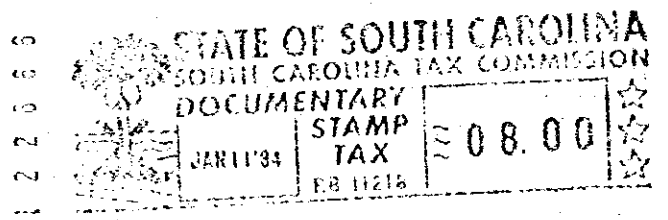

ATTACHED AND INCORPORATION HEREIN BY REFERENCE IS THE BORROWERS' "ADJUSTABLE PAYMENT RIDER" WHICH IS MADE A PART HEREOF.

which has the address of 26 Sir Abbot Street, Greenville, SC 29607 (herein "Property Address");

To HAVE AND TO HOLD unto Lender and Lender's successors and assigns, forever, together with all the improvements now or hereafter erected on the property, and all easements, rights, appurtenances, rents, royalties, mineral, oil and gas rights and profits, water, water rights, and water stock, and all fixtures now or hereafter attached to the property, all of which, including replacements and additions thereto, shall be deemed to be and remain a part of the property covered by this Mortgage; and all of the foregoing, together with said property (or the leasehold estate if this Mortgage is on a leasehold) are herein referred to as the "Property".

Borrower covenants that Borrower is lawfully seised of the estate hereby conveyed and has the right to mortgage, grant and convey the Property, that the Property is unencumbered, and that Borrower will warrant and defend generally the title to the Property against all claims and demands, subject to any declarations, easements or restrictions listed in a schedule of exceptions to coverage in any title insurance policy insuring Lender's interest in the Property.

0430

4328-112

GC10
3 JAN 11 84
012
9.0000